



FastSeal Creator

Profile List

The affordably and customisable seal creator solution, for every company.

FastSeal - Unipessoal, Lda

Sítio Vale da Mó, 117X

8700-175 Olhão

Portugal

fastseal.eu

store.fastseal.eu

software@fastseal.eu

WhatsApp: +351 910314700

Latest additions

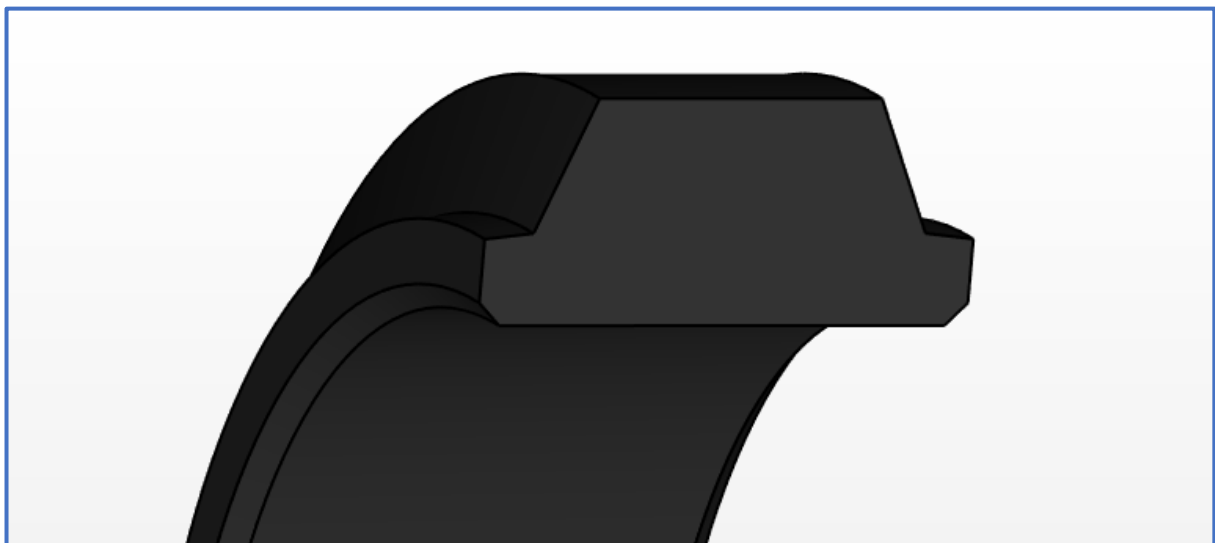
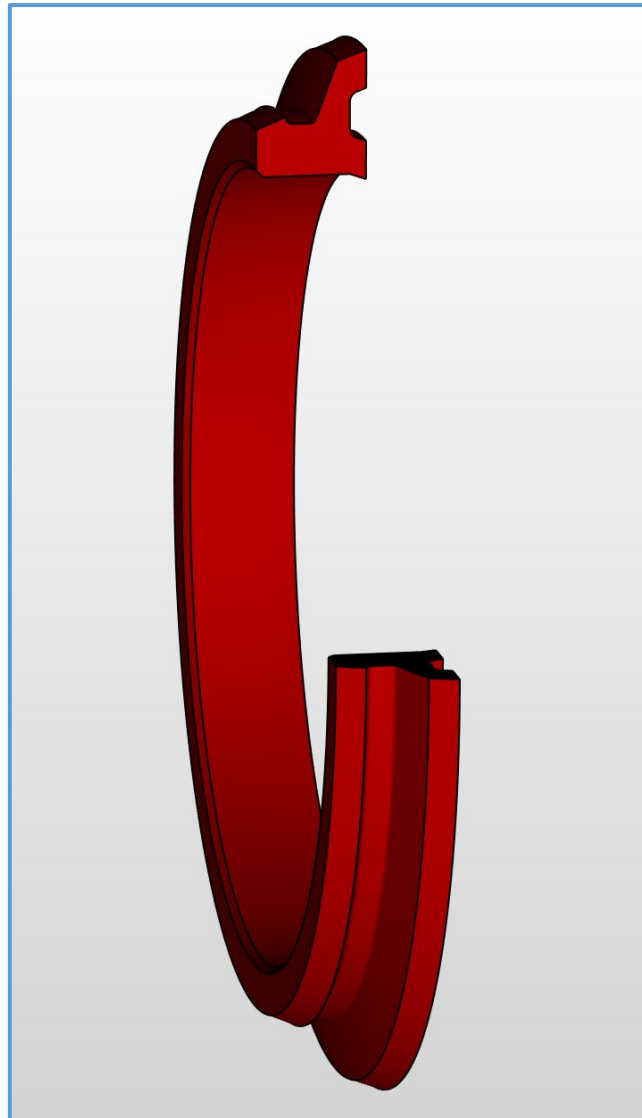

Profile list



1. **Rod seals**
2. **Piston seals**
3. **Symmetric seals**
4. **Static seals**
5. **Rotary seals**
6. **Wipers**
7. **Back up rings**
8. **Guide rings**
9. **Custom made**
10. **Rod Buffer seals**
11. **Double faced**

1.0 ROD SEALS

1.1 SINGLE ACTING SIMPLE

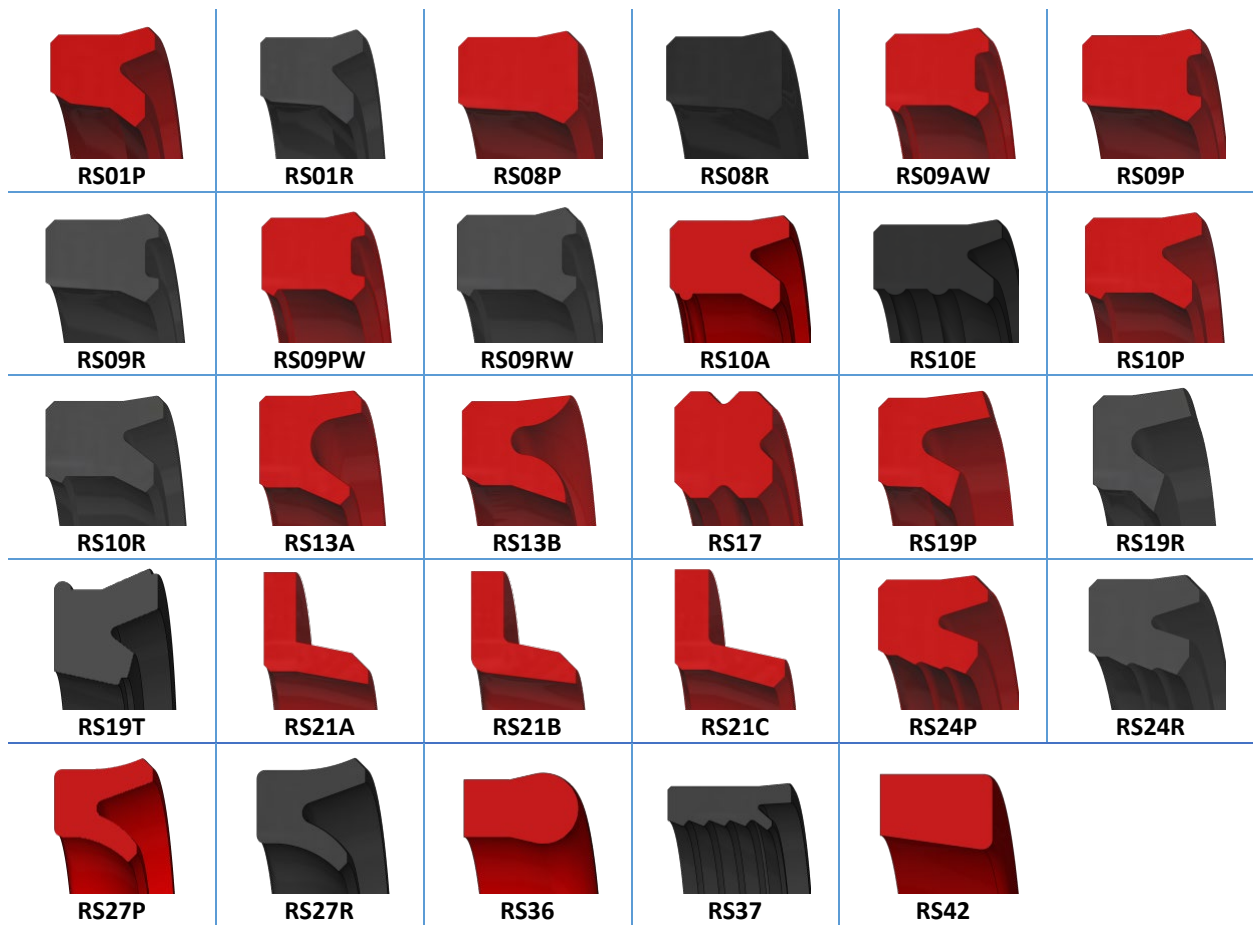

1.2 SINGLE ACTING COMPLEX

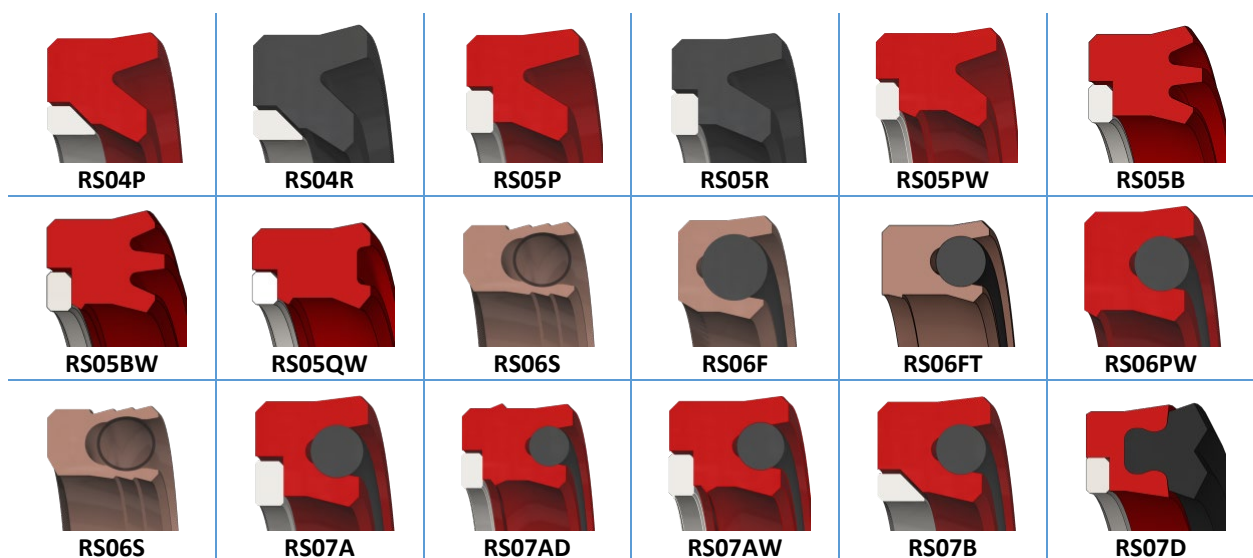

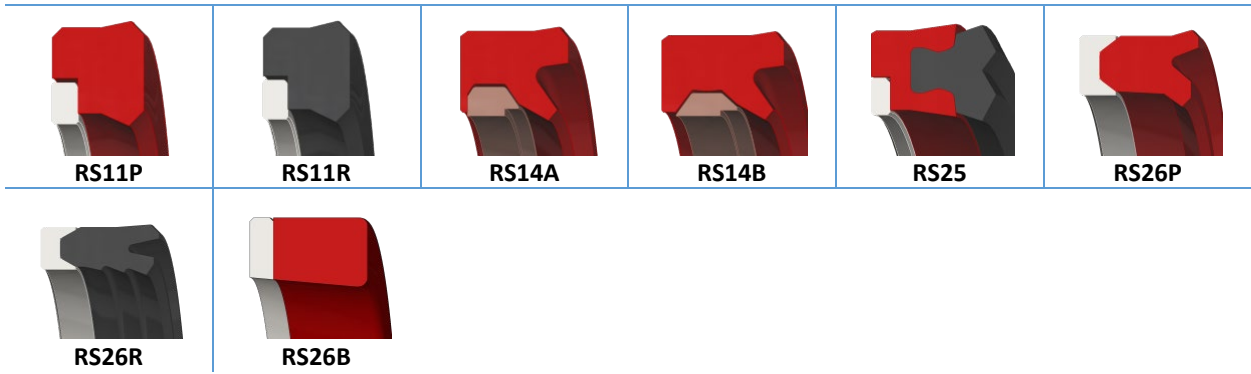

1.3 SQUARE RING ACTIVATED

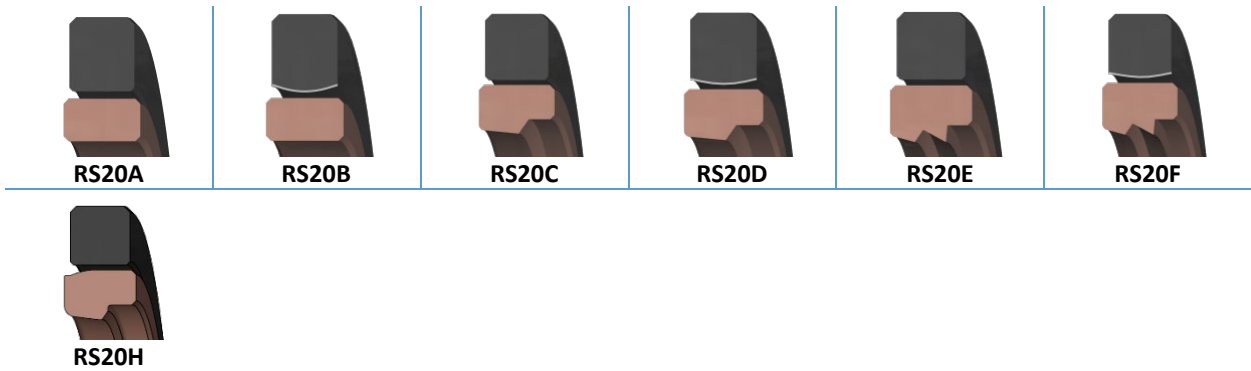

1.4 ORING ACTIVATED

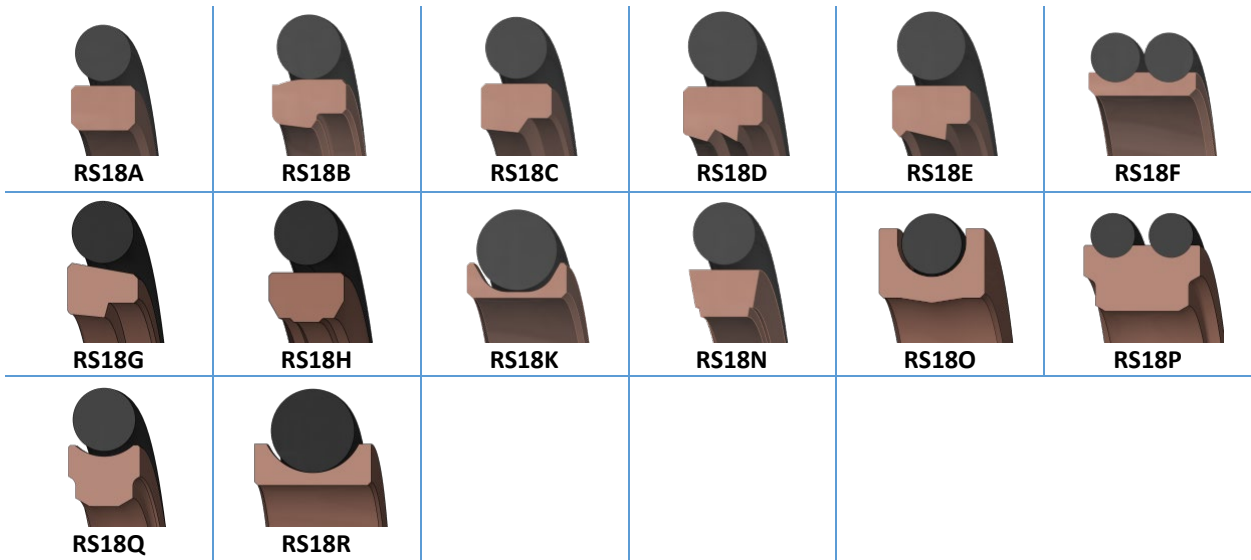

1.4 URING ACTIVATED

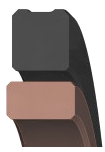

RS23A



RS23B



RS23C



RS23D



RS23E



RS23F

1.6 DOUBLE ACTING SIMPLE



RS15P



RS15R



RS15PL



RS15RL



RS40P



RS40R



RS40PL



RS40RL



RS41P



RS41R



RS41PL



RS41RL



RS16F



RS16G

1.7 DOUBLE ACTING 3 ELEMENTS



RS16R



RS16P



RS16PG



RS38P



RS38PL



RS38R



RS38RL



RS38RL



RS39A

1.8 SPRING ACTIVATED



RS22A



RS22B



RS22C



RS22D



RS22E



RS22F



RS22G

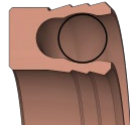

RS22S

1.9 PNEUMATIC



RS02P



RS02PH



RS02R



RS03P



RS03R



RS51A



RS51B

1.10 MINING



RS12



RS28

1.11 PACKS



RS32A

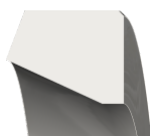

RS32A-1S



RS32A-2S



RS32A-3S



RS33A



RS33A-1S



RS33A-2S



RS33A-3S



RS33A-4S



RS34A



RS34-1S



RS34B

2.0 PISTON SEALS

2.1 SINGLE ACTING SIMPLE



2.2 SINGLE ACTING COMPLEX

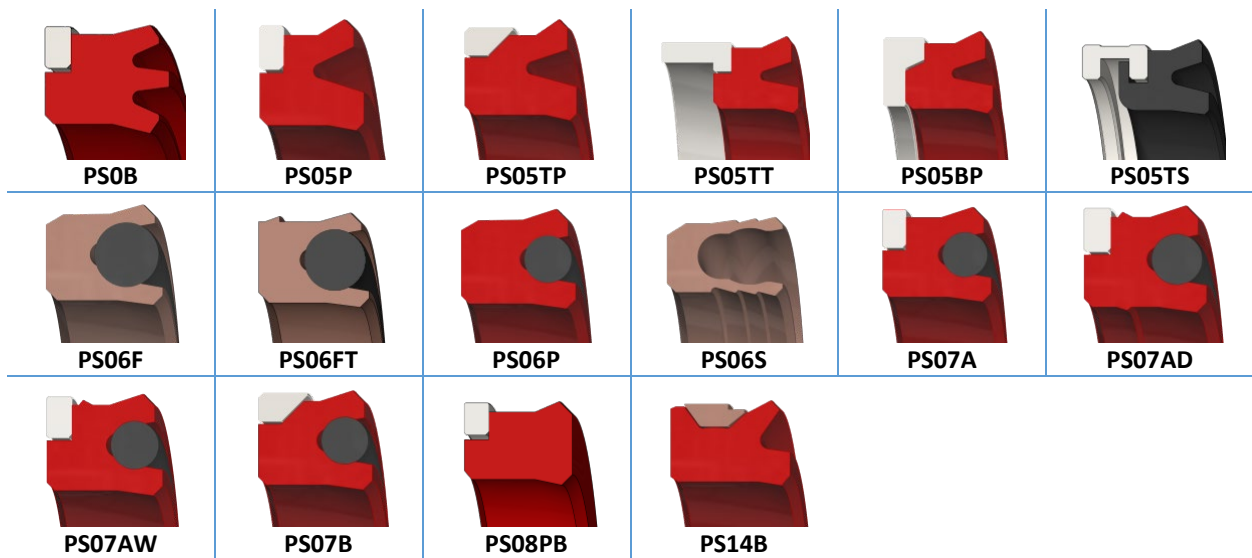

2.3 SQUARE RING ACTIVATED





PS20G



PS20H



PS20I



PS20J



PS20Q

2.4 ORING ACTIVATED



PS18A



PS18B



PS18C

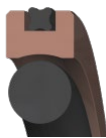

PS18D



PS18E



PS18F



PS18G



PS18H



PS18I



PS18J



PS18K



PS18L



PS18M



PS18N

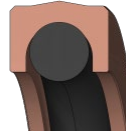

PS18O



PS18P



PS18T

2.5 URING ACTIVATED



PS17A



PS17B



PS17C



PS17D



PS17E



PS17F



PS17G



PS17H



PS17I



PS17J

2.6 DOUBLE ACTING SIMPLE



PS11P



PS11R



PS11PL



PS11RL



PS15P



PS15PB



2.7 DOUBLE ACTING 3 ELEMENTS

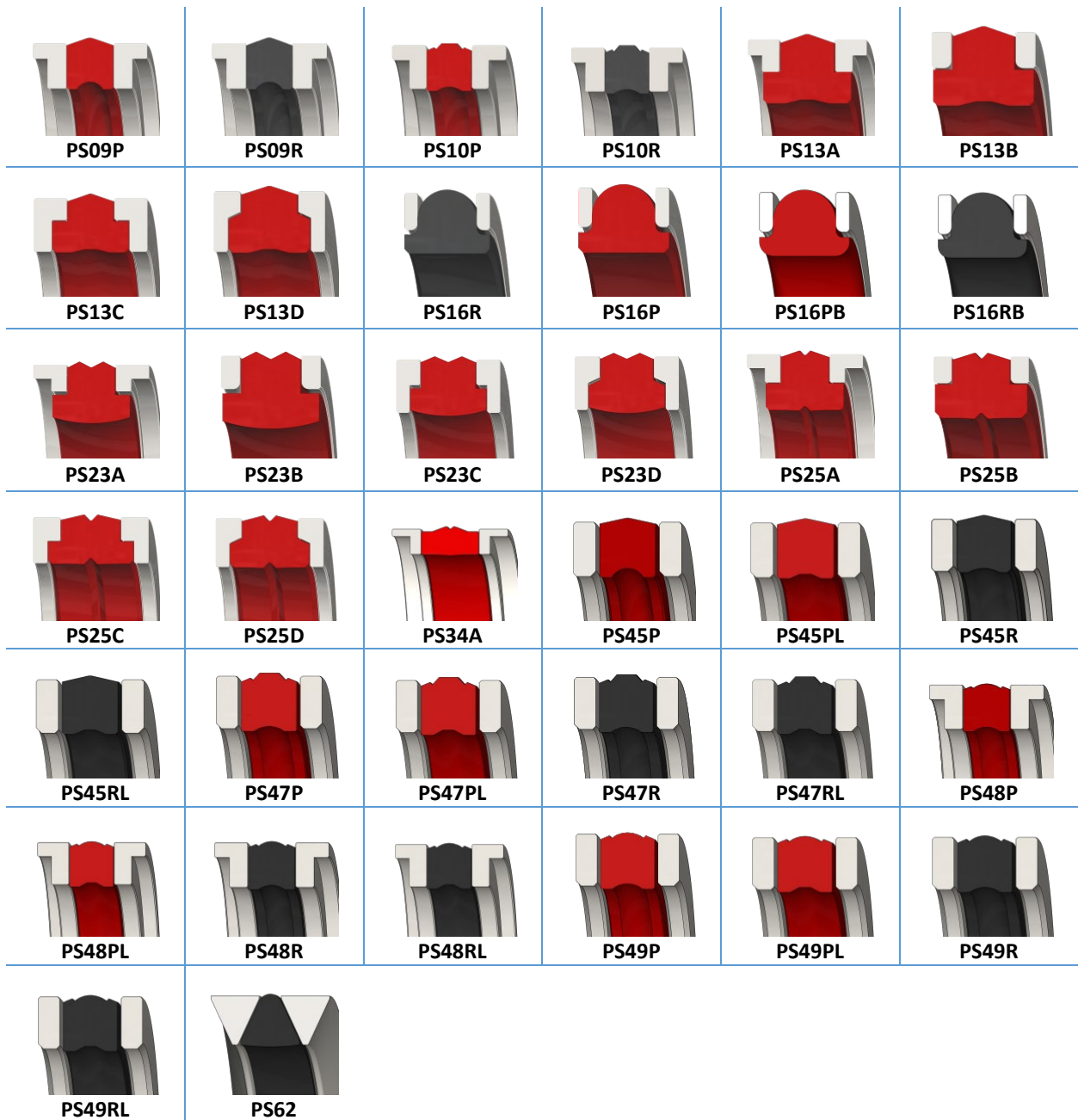

2.8 DOUBLE ACTING 4 ELEMENTS TOTAL GUIDES

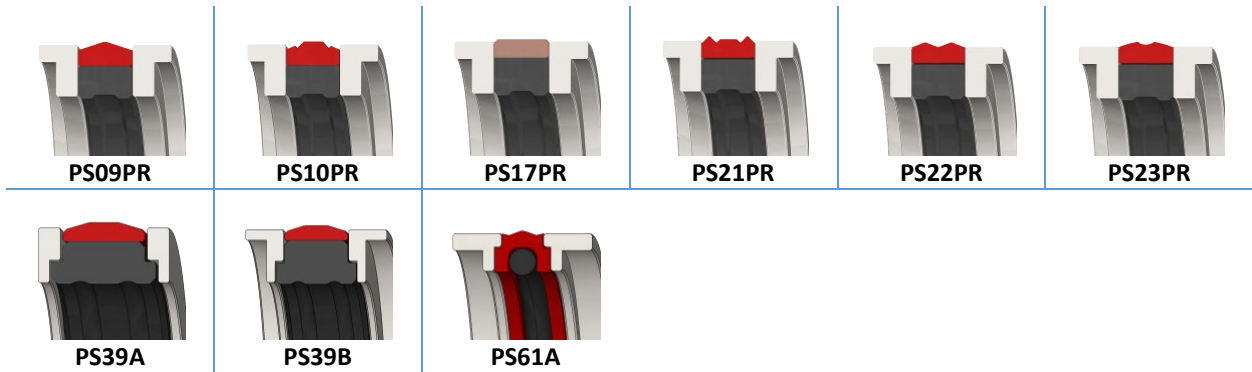

2.9 DOUBLE ACTING 4 ELEMENTS SHORT GUIDES

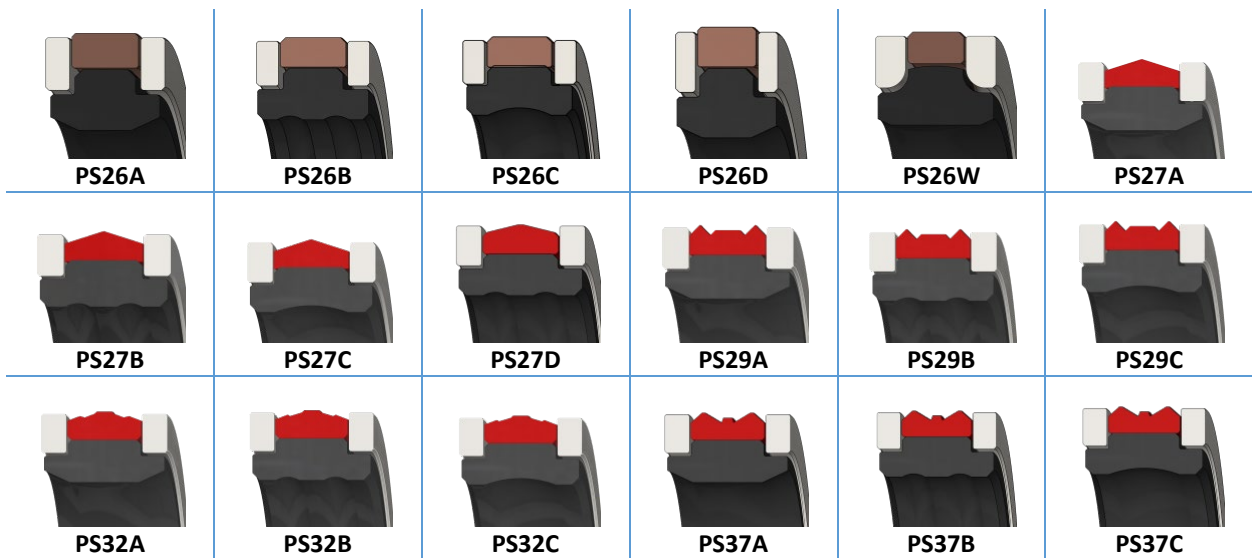

2.10 DOUBLE ACTING 4 ELEMENTS LONG GUIDES

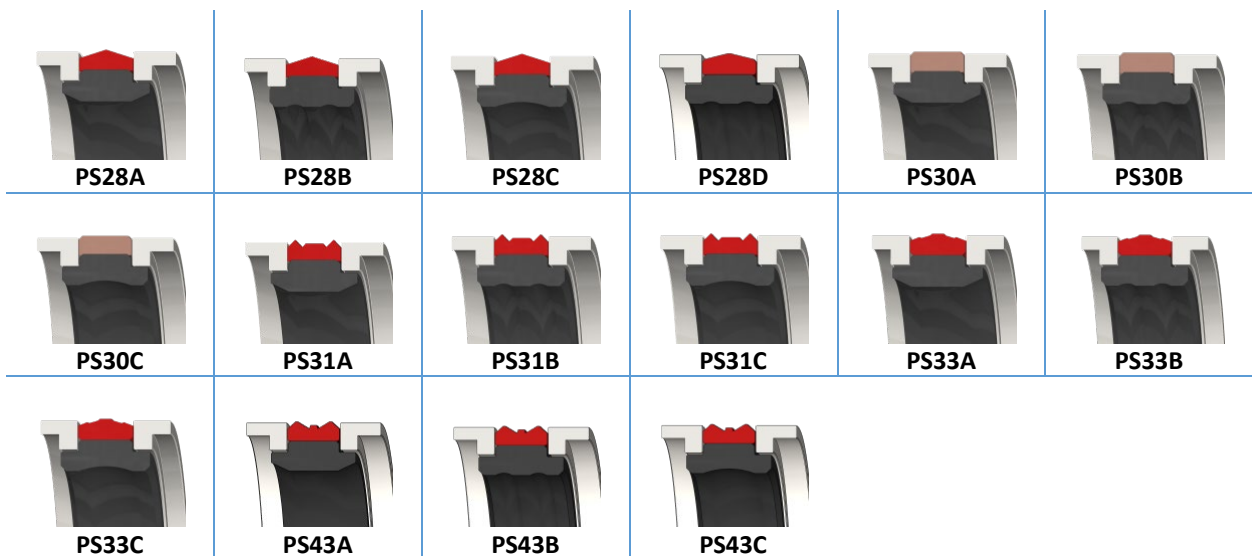

2.9 DOUBLE ACTING 5 ELEMENTS



2.10 DOUBLE ACTING 6 ELEMENTS



2.11 SPRING ACTIVATED



2.12 PNEUMATIC



2.13 MINING



2.14 PACKS



3.0 SYMMETRIC SEALS

3.1 SINGLE ACTING SIMPLE



3.2 SINGLE ACTING COMPLEX



3.3 PTFE

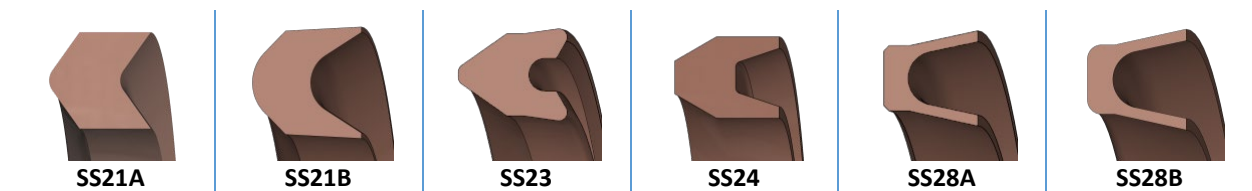

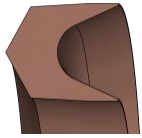

SS28C

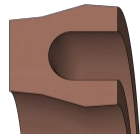

SS30

3.4 VPACKS



VPA01-1S



VPA01-2S



VPA01A



VPA01A-3S

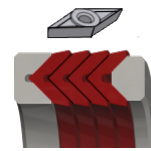

VPA01B



VPA01B-3S

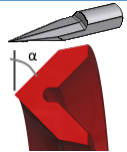

VPA01C-3S

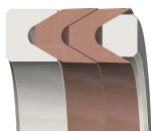

VPA02A



VPA02A-1S



VPA02A-2S



VPA02A-3S

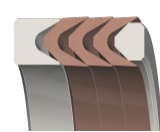

VPA03A



VPA03A-1S



VPA03A-2S



VPA03A-3S



VPA03B

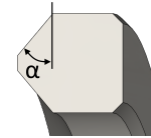

VPA03B-1S

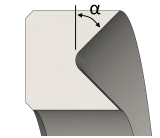

VPA03B-2S

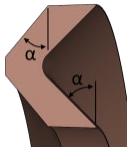

VPA03B-3S



VPA04A



VPA04A-1S



VPA04A-2S



VPA04A-3S

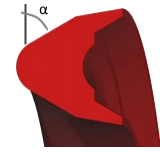

VPA04B



VPA05



VPA05-3S



VPA06



VPA06-2S



SS11A



SS11B

3.5 UV SPRING



SS18E



SS22



SS22R

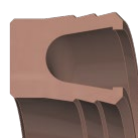

SS27



SS27B



SS31

3.6 ROUND SPRING



SS06S



SS18A



SS18B

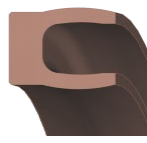













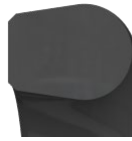





















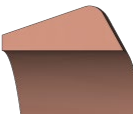

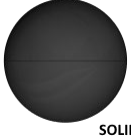







SS18C



SS18D

4.0 STATIC

 OR	 DR	 ORH	 ORT	 ORU	 ORV
 QR	 S3	 TR	 ORB	 ORC	 ORD
 ORE	 S08P	 S08R	 S09P	 S09R	 S10P
 S10R	 S01	 S02	 S04	 ORTS <small>SOLID</small>	 S05
 S06	 S13	 S13R	 S14	 S15	 S16
 SPH <small>SOLID</small>	 S17	 S18P	 S18R	 S19	 VAM01
 WP	 WR	 HP	 ORK	 S20	 S21
 S22	 S23	 S26	 S27		

4.1 PTFE

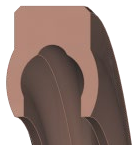

S11



S12



S24

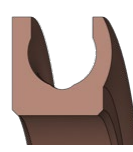

S25

4.2 DIN11851



DIN11851A



DIN11851B

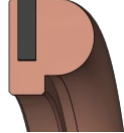

DIN11851C

4.1 SMS1149



SMS1149R



SMS1149L

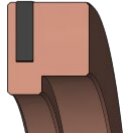

SMS1149C

5.0 ROTARY SEALS

5.1 AXIAL



5.2 RADIAL - DOUBLE ACTING COMPLEX



5.3 RADIAL - DOUBLE ACTING SIMPLE

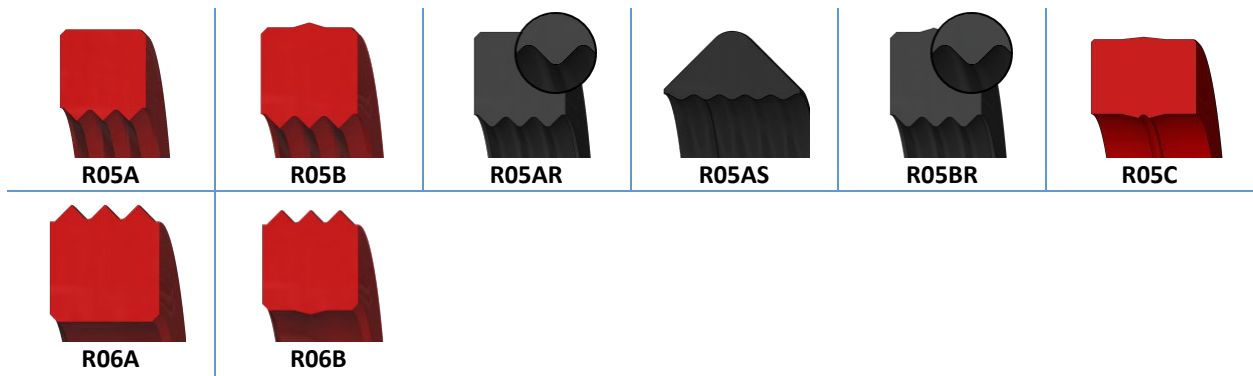

5.4 RADIAL - PTFE

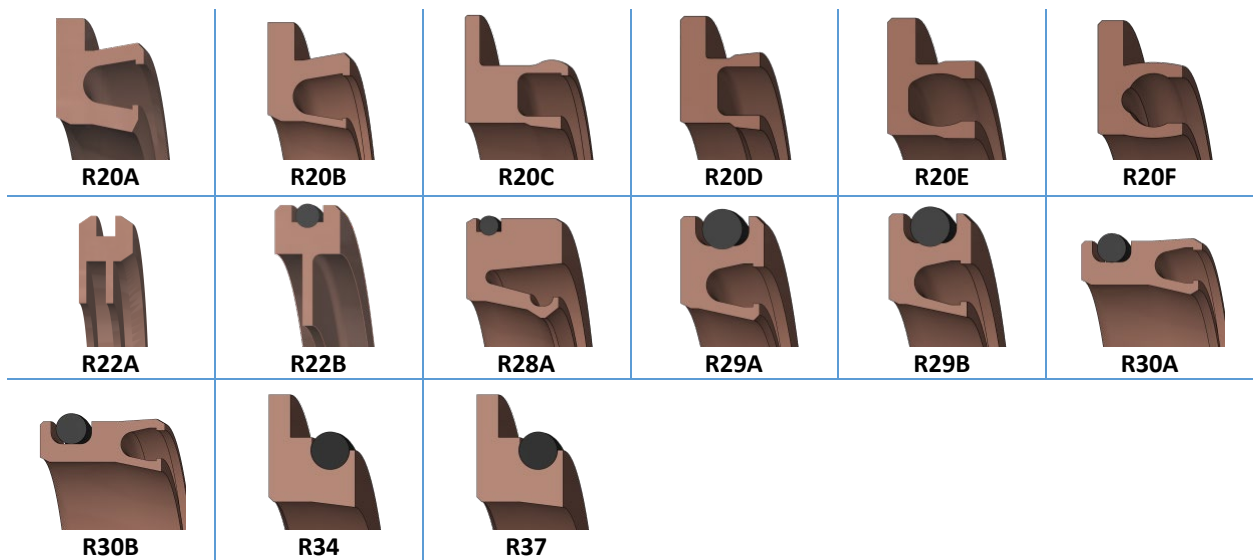

5.5 RADIAL - SINGLE ACTING COMPLEX



5.6 RADIAL – SINGLE ACTING SIMPLE



5.7 INVERTED RADIAL – SINGLE ACTING COMPLEX



5.8 INVERTED RADIAL – SINGLE ACTING SIMPLE



6.0 WIPERS

6.1 HYDRAULIC





WH26



WH27



WH28



WH29

6.1 PNEUMATIC



WP01A



WP01B



WP02A



WP02B



WP03A



WP03B



WP04A



WP04B

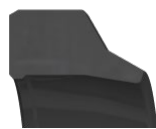

WP05A



WP05B



WP08A



WP08B



WP08C



WP09A



WP09B



WP10A



WP10B



WP13A



WP13B



WP14



WP15



WP16



WP17

6.3 PLASTIC



W20



W20B



W27



WP03

6.4 PTFE

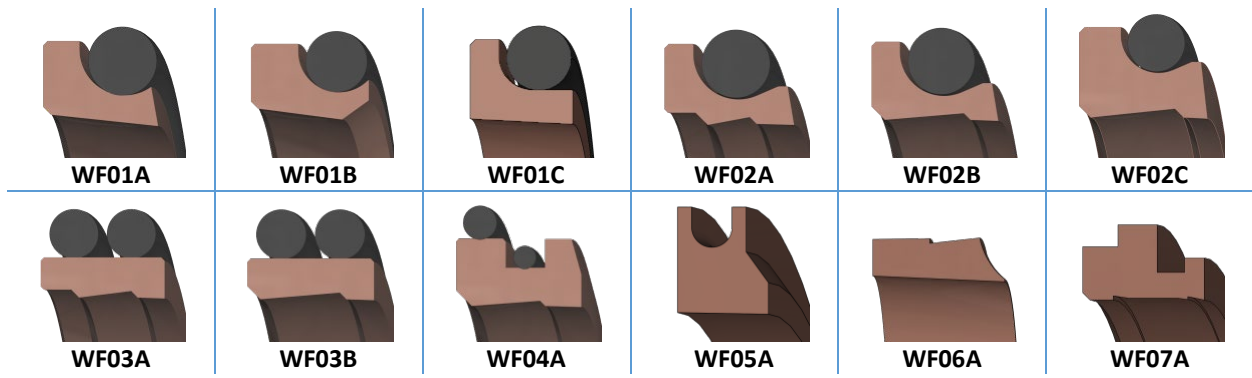

6.5 PTFE INVERTED

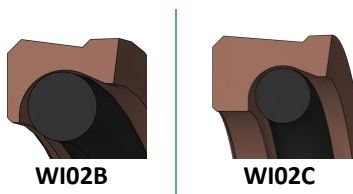

7.0 BACK UP

7.1 ROD

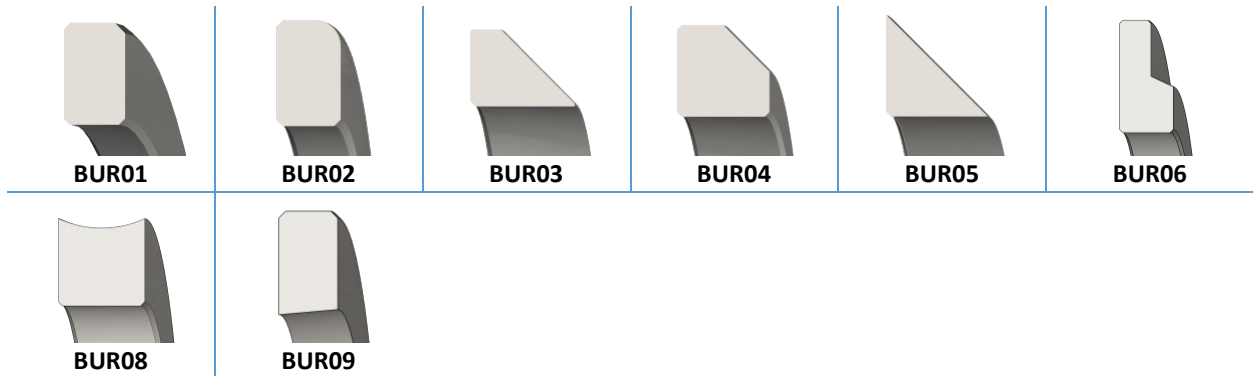

7.2 PISTON

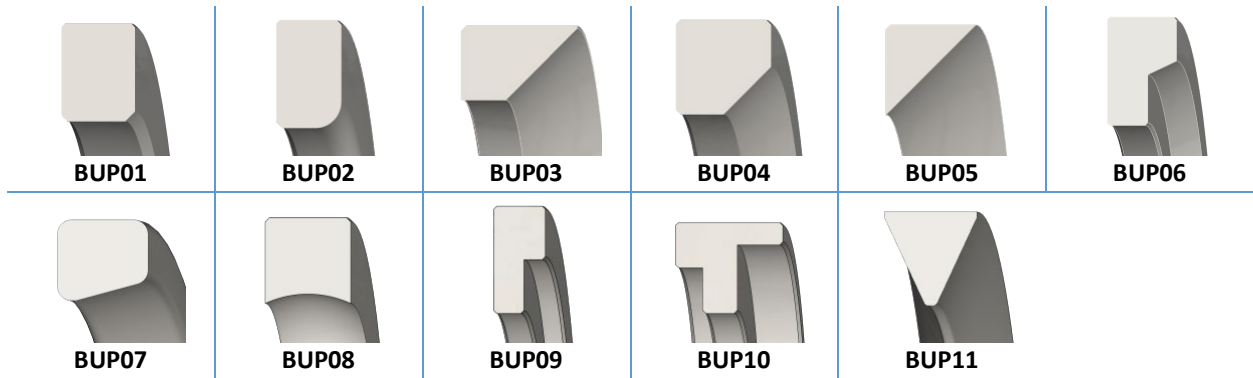

7.3 SYMMETRIC

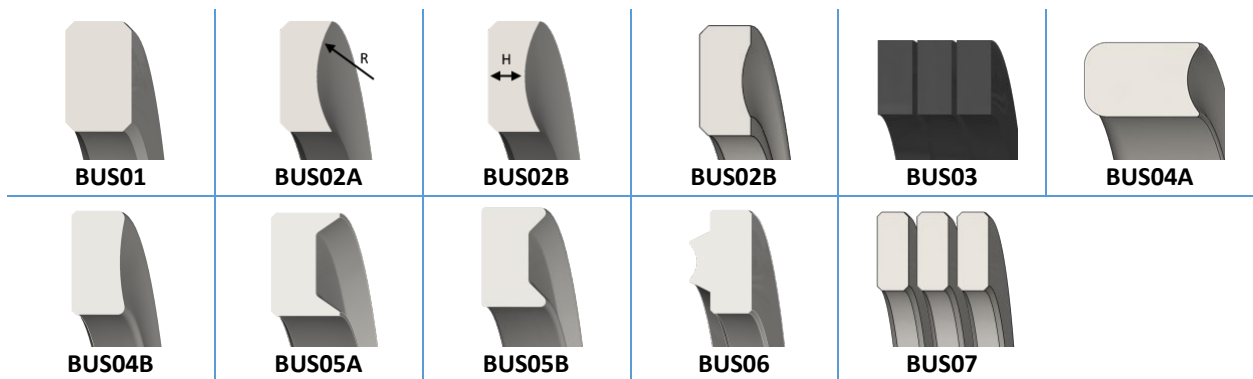

7.4 UNCATEGORIZED



BU01



BU02



BU03



BU04



BU05

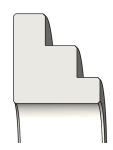

BU06

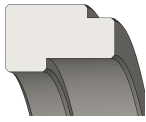

BU07

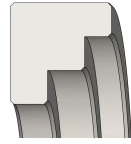

BU08

8.0 GUIDE RINGS

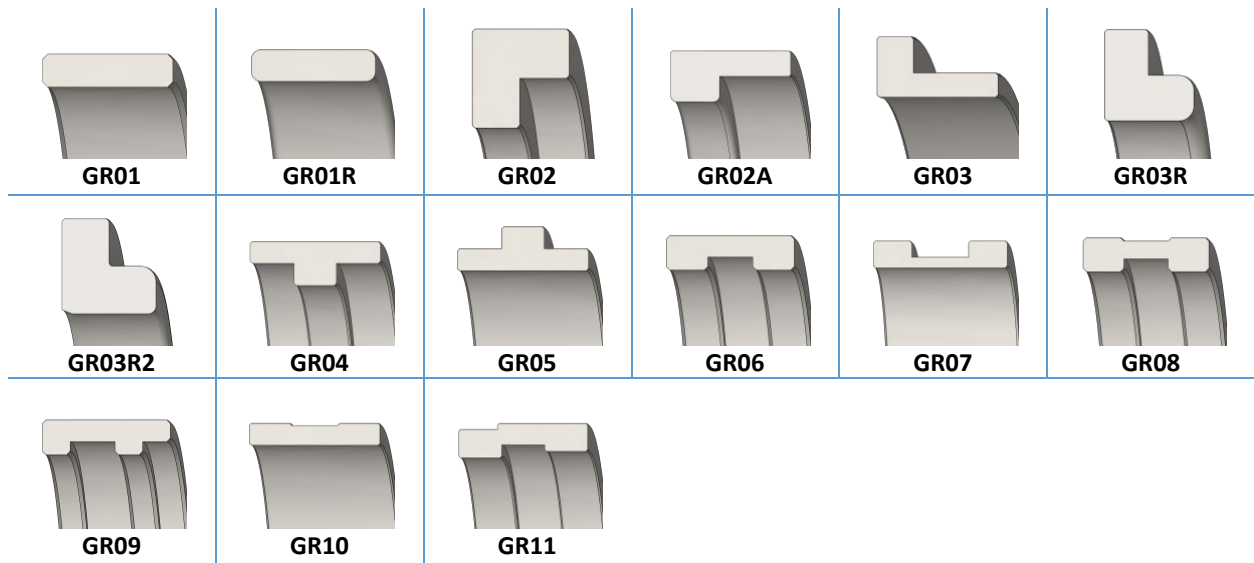

9.0 CUSTOM SEALS AND PLASTIC PARTS (CLIENT'S REQUESTS)

9.1 PROSEAL



PRO01



PRO02



PRO03



PRO04



PRO05



PRO06



PRO07

9.2 SEALMINAS



SM01

9.3 MASTOR

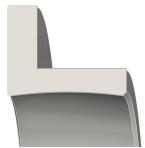

MA01



MA02



MA03

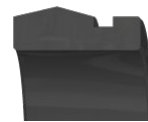

MA04



MA05



MA06



MA07



MA08



MA09

9.4 EYESA



EY01

9.5 HUTMACHER 



HU01



HU02



HU03

9.6 TERMINALSEAL 



TPRS01



TPRS17



TPRS35



TPRS05



TSPS01



TSPS35



TPRS06



TPRS19D



TSP01

9.7 ICSEALS 



ICSS01

9.8 SALERNO 



SA01R

9.9 ALIHYDRAULICS 



AH01

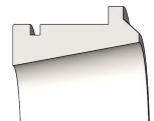

AH02

9.10 PIOTRHORZELA

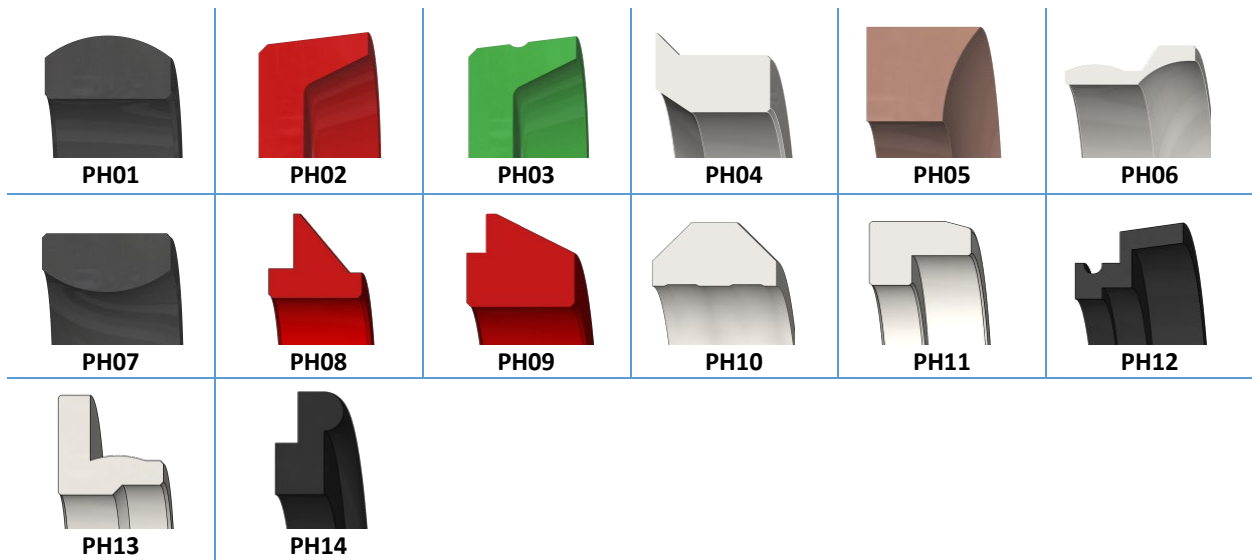

9.11 SEALENGINEERING



SEDS121

9.12 HST-SEALS



HST01

9.13 SEALTECHINDIA



STI01

9.14 PETECH



PET01



PET02

9.15 TTASANTO



TTA01



TTA02



TTA03

9.16 VEDSYSTEM



VSYS01

9.17 KADE



KAD01



KAD02

9.18 ERAKSHYDRO



EH01



EH02



EH03

9.19 INVAREX



INV01

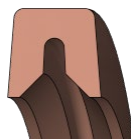

INV02

9.20 SEALSOL 



SES01



SES02



SES03



SES04



SES05



SES06

9.21 TECHMAT 



TEM01



TEM02

9.22 ALRASHIDEEN 



ALR01

9.23 FPE SWAN 



FPES01



FPES02



FPES03



FPES04



FPES05



FPE06



FPES07



FPES07B

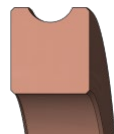

FPES08



FPES09



FPES10



FPES11



FPES12

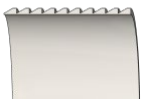

FPES13



FPES14



FPES15



FPES16

9.24 HENNLICH 



HEN01



HEN02



HEN03

9.25 HSA 



HSAR11A

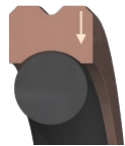

HSAR11B



HSAR11C



HSAR11E

9.26 POWERSEALS 

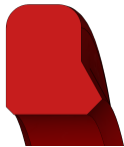

POW01

9.27 SUPREMERUBBER 



RS01



RS02

9.28 EARTH CITY 

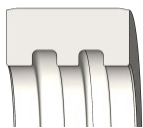

EC01



EC02

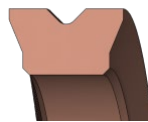

EC03



EC04

9.29 STAMAR 



ST01



ST02

9.30 MESHKIN HALGHEH ENGINEERING CO.



MHEC01



MHEC02



MHEC03

9.31 BOGADI



BOG01



BOG02



BOG03



BOG04

10.0 ROD BUFFER SEALS



RB01



RB02



RB03



RB04



RB05

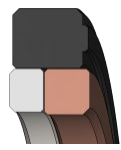

RB06



RB07

11.0 DOUBLE FACED

11.1 ROD



DFR01



DFR02

11.2 SYMMETRIC



DFS01



DFS02

11.3 PISTON



DFP01



FastSeal

Unipessoal, Lda

FastSeal - Unipessoal, Lda

Sítio Vale da Mó, 117X

8700-175 Olhão

Portugal

fastseal.eu

store.fastseal.eu

software@fastseal.eu

WhatsApp: +351 910314700